

# **Appendix A**

## **Artistic Impressions**



EXISTING VIEW



PROPOSED VIEW

Artistic impression representing a concept design option for the proposed landfill

KEY PLAN

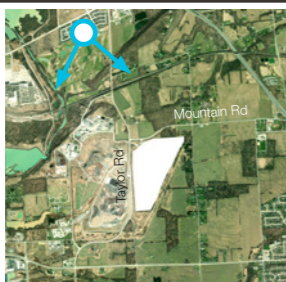

View Direction 130.5° - 205.5°  
 Horizontal Field Of View 75°  
 Camera Height 1.7 m  
 Camera Type Canon EOS 5D  
 Lens Type 50 mm  
 Photograph Date and Time 14 April 2025 1048

Location Wright Crescent, Niagara-on-the-Lake, ON, Canada  
 Coordinates 648548, 4778979 (NAD83 17N)  
 Viewpoint Elevation 128.5 m  
 Date of Photomontage 26 June 2026  
 Issue v 01

**Walker Environmental Group**  
**Walker Sunrise South Landfill Phase 2**  
**Artistic Impressions**  
**Location 3 : Wright Crescent**



PROPOSED VIEW  
WITH RED OVERLAY

Artistic impression representing a concept design option for the proposed landfill

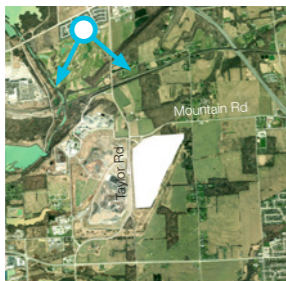

KEY PLAN

View Direction 130.5° - 205.5°  
 Horizontal Field Of View 75°  
 Camera Height 1.7 m  
 Camera Type Canon EOS 5D  
 Lens Type 50 mm  
 Photograph Date and Time 14 April 2025 1048

Location Wright Crescent, Niagara-on-the-Lake, ON, Canada  
 Coordinates 648548, 4778979 (NAD83 17N)  
 Viewpoint Elevation 128.5 m  
 Date of Photomontage 26 June 2026  
 Issue v 01

**Walker Environmental Group**  
**Walker Sunrise South Landfill Phase 2**  
**Artistic Impressions**  
**Location 3 : Wright Crescent**

EXISTING VIEW



PROPOSED VIEW



Artistic impression representing a concept design option for the proposed landfill

KEY PLAN

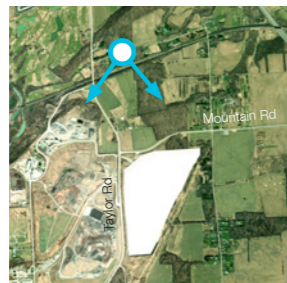

**View Direction** 144.5° - 219.5°  
**Horizontal Field Of View** 75°  
**Camera Height** 1.7 m  
**Camera Type** Canon EOS 5D  
**Lens Type** 50 mm  
**Photograph Date and Time** 14 April 2026 1054

**Location** Taylor Rd, Niagara-on-the-Lake, ON, Canada  
**Coordinates** 649335, 4778315 (NAD83 17N)  
**Viewpoint Elevation** 157.5 m  
**Date of Photomontage** 26 June 2026  
**Issue** v 01

**Walker Environmental Group**  
**Walker Sunrise South Landfill Phase 2**  
**Artistic Impressions**  
**Location 9 : Bruce Trail**



PROPOSED VIEW  
WITH RED OVERLAY

KEY PLAN

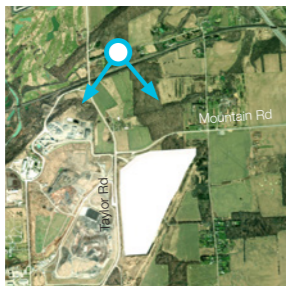

View Direction 144.5° - 219.5°  
 Horizontal Field Of View 75°  
 Camera Height 1.7 m  
 Camera Type Canon EOS 5D  
 Lens Type 50 mm  
 Photograph Date and Time 14 April 2026 1054

Location Taylor Rd, Niagara-on-the-Lake, ON, Canada  
 Coordinates 649335, 4778315 (NAD83 17N)  
 Viewpoint Elevation 157.5 m  
 Date of Photomontage 26 June 2026  
 Issue v 01

Walker Environmental Group  
 Walker Sunrise South Landfill Phase 2  
 Artistic Impressions  
**Location 9 : Bruce Trail**



EXISTING VIEW



PROPOSED VIEW

Artistic impression representing a concept design option for the proposed landfill

KEY PLAN

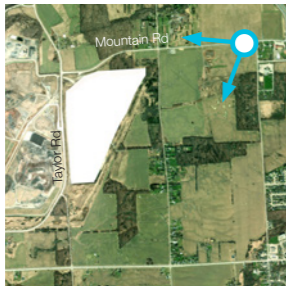

View Direction 200.5° - 275.5°  
 Horizontal Field Of View 75°  
 Camera Height 1.7 m  
 Camera Type Canon EOS 5D  
 Lens Type 50 mm  
 Photograph Date and Time 17 January 2025 1220

Location Mountain Road,  
 Niagara Falls, ON, Canada  
 Coordinates 651226, 4777489  
 (NAD83 17N)  
 Viewpoint Elevation 187 m  
 Date of Photomontage 26 June 2026  
 Issue v 01

Walker Environmental Group  
 Walker Sunrise South Landfill Phase 2  
 Artistic Impressions  
**Location 14 : Mountain Road**



PROPOSED VIEW  
WITH RED OVERLAY

Artistic impression representing a concept design option for the proposed landfill

KEY PLAN

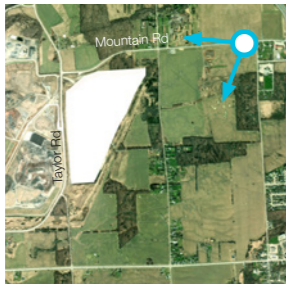

View Direction 200.5° - 275.5°  
 Horizontal Field Of View 75°  
 Camera Height 1.7 m  
 Camera Type Canon EOS 5D  
 Lens Type 50 mm  
 Photograph Date and Time 17 January 2025 1220

Location Mountain Road,  
 Niagara Falls, ON, Canada  
 Coordinates 651226, 4777489  
 (NAD83 17N)  
 Viewpoint Elevation 187 m  
 Date of Photomontage 26 June 2026  
 Issue v 01

Walker Environmental Group  
 Walker Sunrise South Landfill Phase 2  
 Artistic Impressions  
**Location 14 : Mountain Road**

EXISTING VIEW



PROPOSED VIEW



KEY PLAN



<b>View Direction</b>	120.5° - 195.5°
<b>Horizontal Field Of View</b>	75°
<b>Camera Height</b>	1.7 m
<b>Camera Type</b>	Canon EOS 5D
<b>Lens Type</b>	50 mm
<b>Photograph Date and Time</b>	17 January 2025 1216

<b>Location</b>	Mountain Rd, Niagara Falls, ON, Canada
<b>Coordinates</b>	649540, 4777154 (NAD83 17N)
<b>Viewpoint Elevation</b>	187 m
<b>Date of Photomontage</b>	26 June 2026
<b>Issue</b>	v 01

**Walker Environmental Group**  
**Walker Sunrise South Landfill Phase 2**  
**Artistic Impressions**  
**Location 16 : Mountain Road**



PROPOSED VIEW  
WITH RED OVERLAY

KEY PLAN



View Direction 120.5° - 195.5°  
 Horizontal Field Of View 75°  
 Camera Height 1.7 m  
 Camera Type Canon EOS 5D  
 Lens Type 50 mm  
 Photograph Date and Time 17 January 2025 1216

Location Mountain Rd, Niagara Falls,  
 ON, Canada  
 Coordinates 649540, 4777154  
 (NAD83 17N)  
 Viewpoint Elevation 187 m  
 Date of Photomontage 26 June 2026  
 Issue v 01

**Walker Environmental Group**  
**Walker Sunrise South Landfill Phase 2**  
**Artistic Impressions**  
**Location 16 : Mountain Road**



EXISTING VIEW



PROPOSED VIEW  
WITH RED OVERLAY  
OF PHASE 2



KEY PLAN

<b>View Direction</b>	28.5° - 103.5°
<b>Horizontal Field Of View</b>	75°
<b>Camera Height</b>	1.7 m
<b>Camera Type</b>	Canon EOS 5D
<b>Lens Type</b>	50 mm
<b>Photograph Date and Time</b>	17 January 2025 1126

<b>Location</b>	Thorold Townline Rd, Thorold, ON, Canada
<b>Coordinates</b>	648170, 4776048 (NAD83 17N)
<b>Viewpoint Elevation</b>	176.2 m
<b>Date of Photomontage</b>	26 June 2026
<b>Issue</b>	v 01

**Walker Environmental Group**  
**Walker Sunrise South Landfill Phase 2**  
**Artistic Impressions**  
**Location 21 : Lakeview Cemetery**

PROPOSED VIEW  
WITH YELLOW  
OVERLAY OF  
PHASE 1



KEY PLAN



View Direction 28.5° - 103.5°  
 Horizontal Field Of View 75°  
 Camera Height 1.7 m  
 Camera Type Canon EOS 5D  
 Lens Type 50 mm  
 Photograph Date and Time 17 January 2025 1126

Location Thorold Townline Rd,  
 Thorold, ON, Canada  
 Coordinates 648170, 4776048  
 (NAD83 17N)  
 Viewpoint Elevation 176.2 m  
 Date of Photomontage 26 June 2026  
 Issue v 01

**Walker Environmental Group**  
**Walker Sunrise South Landfill Phase 2**  
**Artistic Impressions**  
**Location 21 : Lakeview Cemetery**

EXISTING VIEW



PROPOSED VIEW



Artistic impression representing a concept design option for the proposed landfill

KEY PLAN



View Direction 244.5° - 319.5°  
 Horizontal Field Of View 75°  
 Camera Height 1.7 m  
 Camera Type Canon EOS 5D  
 Lens Type 50 mm  
 Photograph Date and Time 17 January 2025 1053

Location Garner Rd, Niagara Falls,  
 ON, Canada  
 Coordinates 650475, 4775803  
 (NAD83 17N)  
 Viewpoint Elevation 187 m  
 Date of Photomontage 26 June 2026  
 Issue v 01

**Walker Environmental Group**  
**Walker Sunrise South Landfill Phase 2**  
**Artistic Impressions**  
**Location 27 : Garner Road**



PROPOSED VIEW  
WITH RED OVERLAY

Artistic impression representing a concept design option for the proposed landfill



KEY PLAN

View Direction 244.5° - 319.5°  
 Horizontal Field Of View 75°  
 Camera Height 1.7 m  
 Camera Type Canon EOS 5D  
 Lens Type 50 mm  
 Photograph Date and Time 17 January 2025 1053

Location Garner Rd, Niagara Falls,  
 ON, Canada  
 Coordinates 650475, 4775803  
 (NAD83 17N)  
 Viewpoint Elevation 187 m  
 Date of Photomontage 26 June 2026  
 Issue v 01

Walker Environmental Group  
 Walker Sunrise South Landfill Phase 2  
 Artistic Impressions  
**Location 27** : Garner Road

EXISTING VIEW



PROPOSED VIEW



KEY PLAN

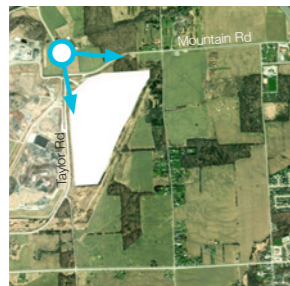

View Direction 93.5° - 168.5°  
 Horizontal Field Of View 75°  
 Camera Height 1.7 m  
 Camera Type Canon EOS 5D  
 Lens Type 50 mm  
 Photograph Date and Time 9 May 2025 0835

Location Taylor Road,  
 Niagara Falls, ON, Canada  
 Coordinates 649307, 4777403  
 (NAD83 17N)  
 Viewpoint Elevation 182 m  
 Date of Photomontage 26 June 2026  
 Issue v 01

Walker Environmental Group  
 Walker Sunrise South Landfill Phase 2  
 Artistic Impressions  
**Location 40 : Taylor Road**



PROPOSED VIEW  
WITH RED OVERLAY

KEY PLAN



<b>View Direction</b>	93.5° - 168.5°
<b>Horizontal Field Of View</b>	75°
<b>Camera Height</b>	1.7 m
<b>Camera Type</b>	Canon EOS 5D
<b>Lens Type</b>	50 mm
<b>Photograph Date and Time</b>	9 May 2025 0835

<b>Location</b>	Taylor Road, Niagara Falls, ON, Canada
<b>Coordinates</b>	649307, 4777403 (NAD83 17N)
<b>Viewpoint Elevation</b>	182 m
<b>Date of Photomontage</b>	26 June 2026
<b>Issue</b>	v 01

**Walker Environmental Group**  
**Walker Sunrise South Landfill Phase 2**  
**Artistic Impressions**  
**Location 40 : Taylor Road**

EXISTING VIEW



PROPOSED VIEW



KEY PLAN

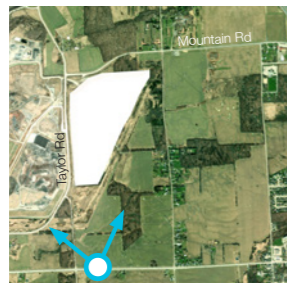

<b>View Direction</b>	309.5° - 24.5°
<b>Horizontal Field Of View</b>	75°
<b>Camera Height</b>	1.7 m
<b>Camera Type</b>	Canon EOS 5D
<b>Lens Type</b>	50 mm
<b>Photograph Date and Time</b>	14 April 2026 1254

<b>Location</b>	Thorold Stone Road, Thorold, ON, Canada
<b>Coordinates</b>	649654, 4775119 (NAD83 17N)
<b>Viewpoint Elevation</b>	182 m
<b>Date of Photomontage</b>	26 June 2026
<b>Issue</b>	v 01

**Walker Environmental Group**  
**Walker Sunrise South Landfill Phase 2**  
**Artistic Impressions**  
**Location 41 : Thorold Stone Road**



PROPOSED VIEW  
WITH RED OVERLAY

Artistic impression representing a concept design option for the proposed landfill

KEY PLAN



<b>View Direction</b>	309.5° - 24.5°
<b>Horizontal Field Of View</b>	75°
<b>Camera Height</b>	1.7 m
<b>Camera Type</b>	Canon EOS 5D
<b>Lens Type</b>	50 mm
<b>Photograph Date and Time</b>	14 April 2026 1254

<b>Location</b>	Thorold Stone Road, Thorold, ON, Canada
<b>Coordinates</b>	649654, 4775119 (NAD83 17N)
<b>Viewpoint Elevation</b>	182 m
<b>Date of Photomontage</b>	26 June 2026
<b>Issue</b>	v 01

**Walker Environmental Group**  
**Walker Sunrise South Landfill Phase 2**  
**Artistic Impressions**  
**Location 41 : Thorold Stone Road**



EXISTING VIEW



PROPOSED VIEW

KEY PLAN

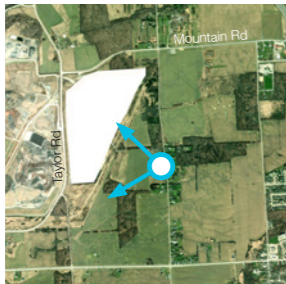

View Direction 239.5° - 314.5°  
 Horizontal Field Of View 75°  
 Camera Height 1.7 m  
 Camera Type Canon EOS 5D  
 Lens Type 50 mm  
 Photograph Date and Time 14 April 2026 1225

Location 3305 Garner Road,  
 Niagara Falls, ON, Canada  
 Coordinates 650376, 4776174  
 (NAD83 17N)  
 Viewpoint Elevation 18 m  
 Date of Photomontage 26 June 2026  
 Issue v 01

**Walker Environmental Group**  
**Walker Sunrise South Landfill Phase 2**  
**Artistic Impressions**  
**Garner Road Residence**

PROPOSED  
MITIGATION



Artistic impression representing a concept design option for the proposed landfill

PROPOSED  
MITIGATION WITH  
RED OVERLAY



Artistic impression representing a concept design option for the proposed landfill

KEY PLAN

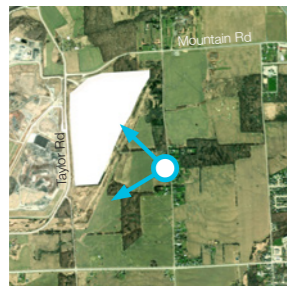

View Direction 239.5° - 314.5°  
 Horizontal Field Of View 75°  
 Camera Height 1.7 m  
 Camera Type Canon EOS 5D  
 Lens Type 50 mm  
 Photograph Date and Time 14 April 2026 1225

Location 3305 Garner Road,  
 Niagara Falls, ON, Canada  
 Coordinates 650376, 4776174  
 (NAD83 17N)  
 Viewpoint Elevation 18 m  
 Date of Photomontage 26 June 2026  
 Issue v 01

Walker Environmental Group  
 Walker Sunrise South Landfill Phase 2  
 Artistic Impressions  
**Garner Road Residence**



[ghd.com](http://ghd.com)

→ **The Power of Commitment**